# AVE MARIA

**Moderato** ♩ = ***141***
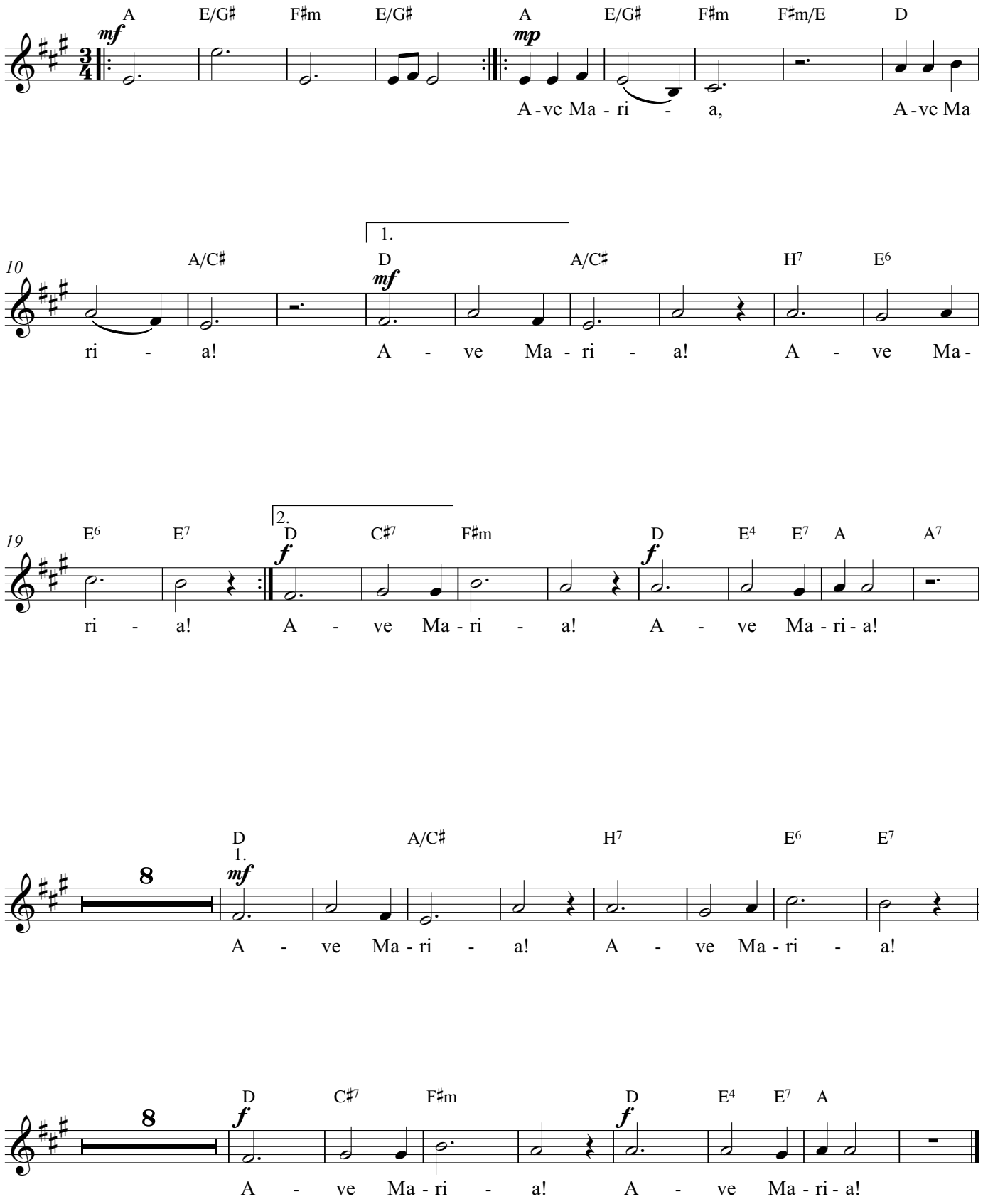
Valdis Zilveris